

V101

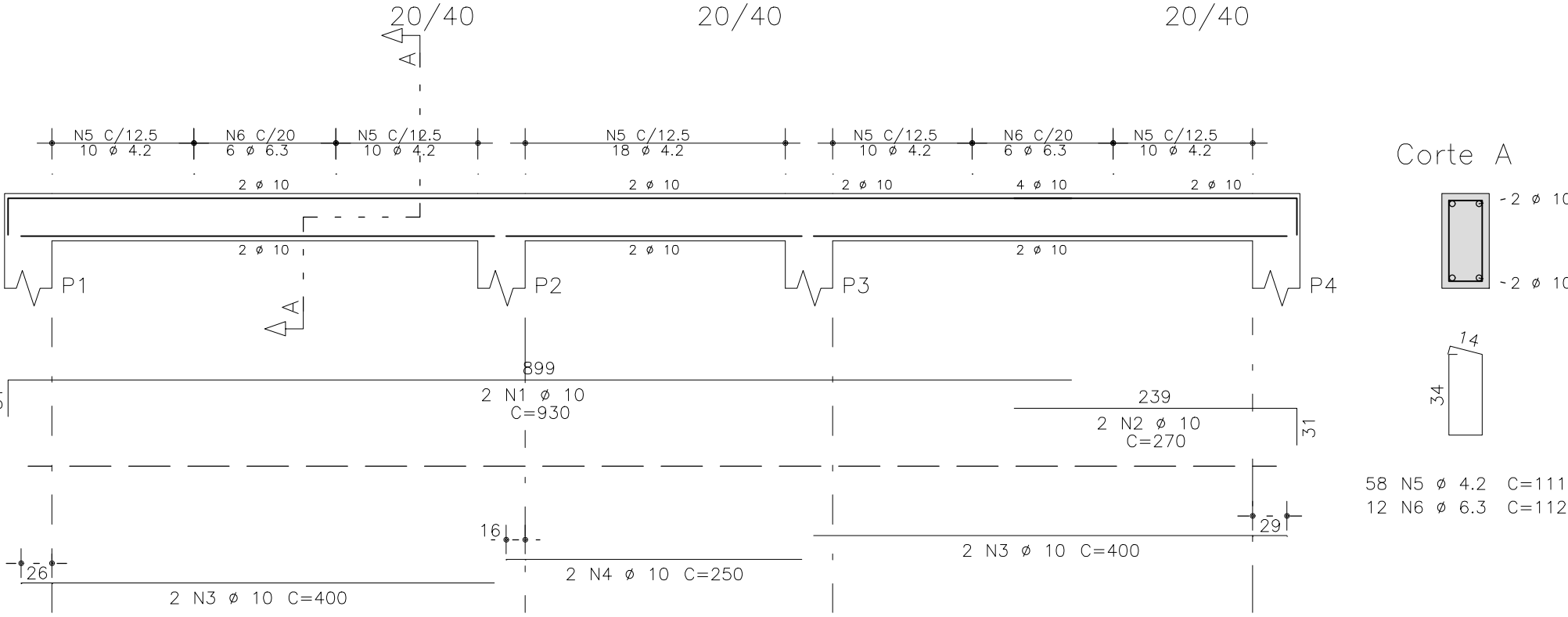

V110

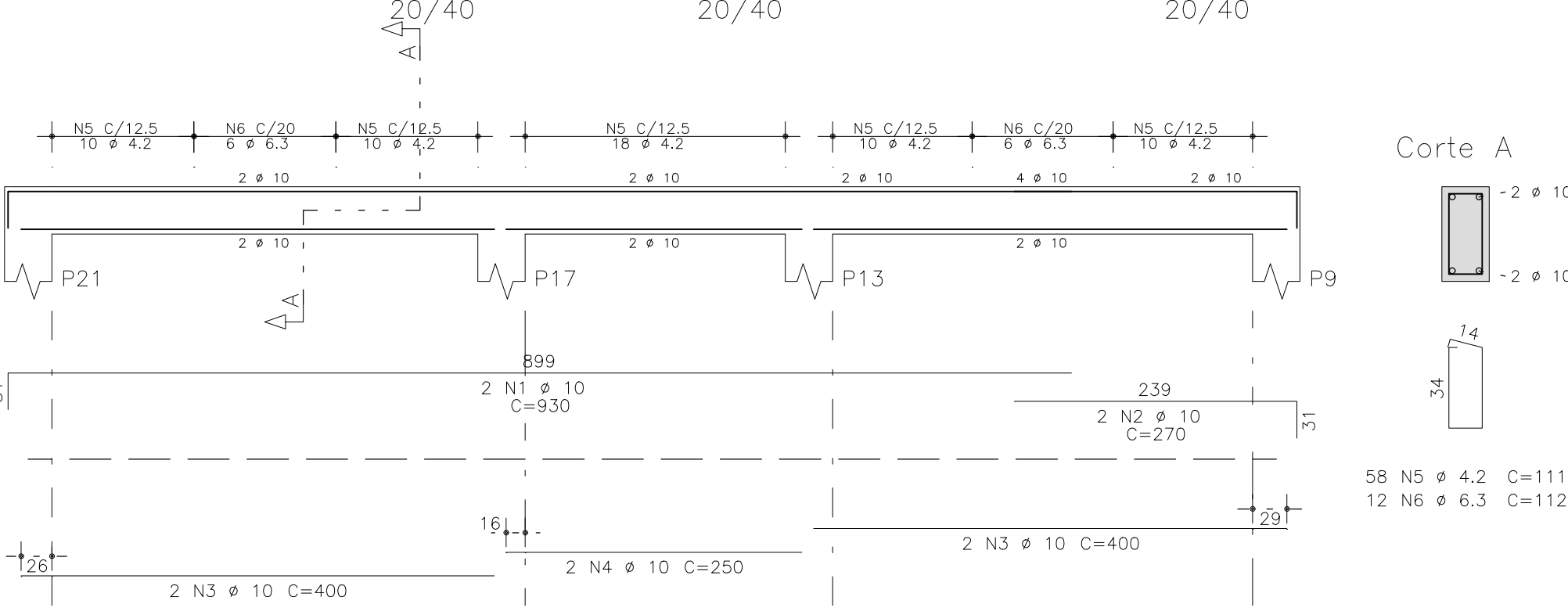

V120

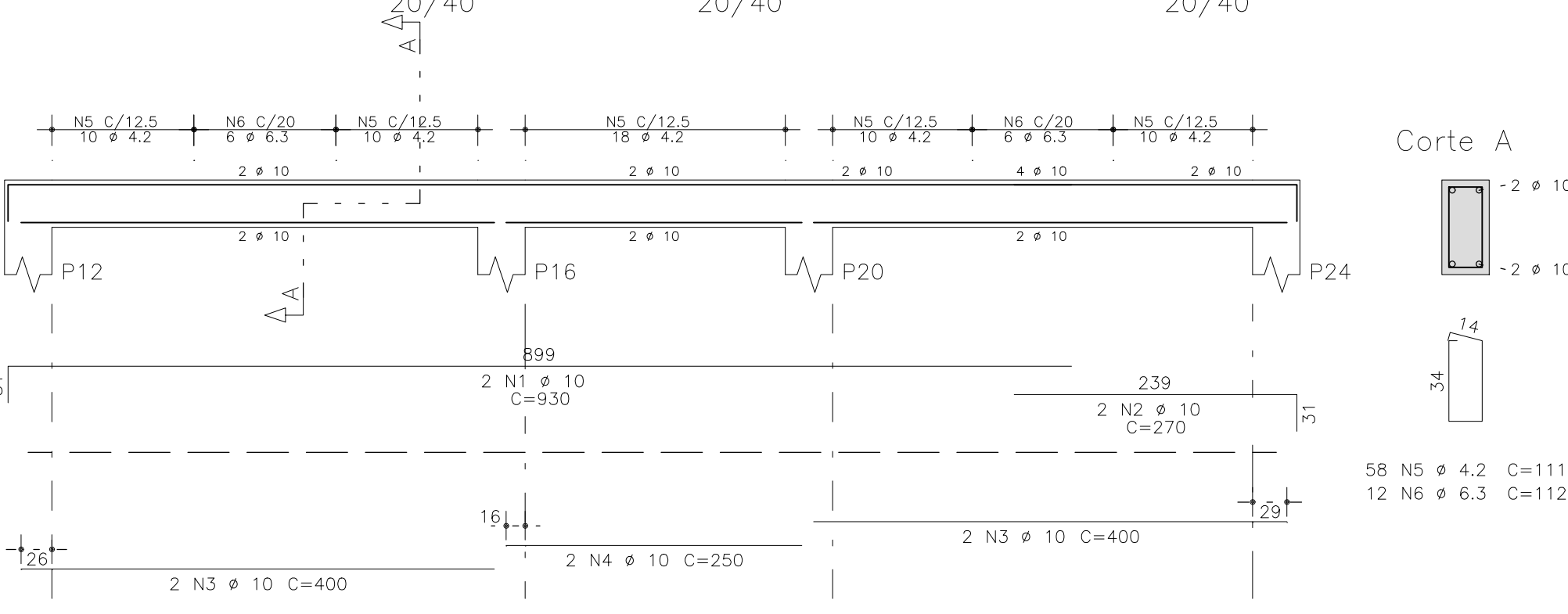

V124

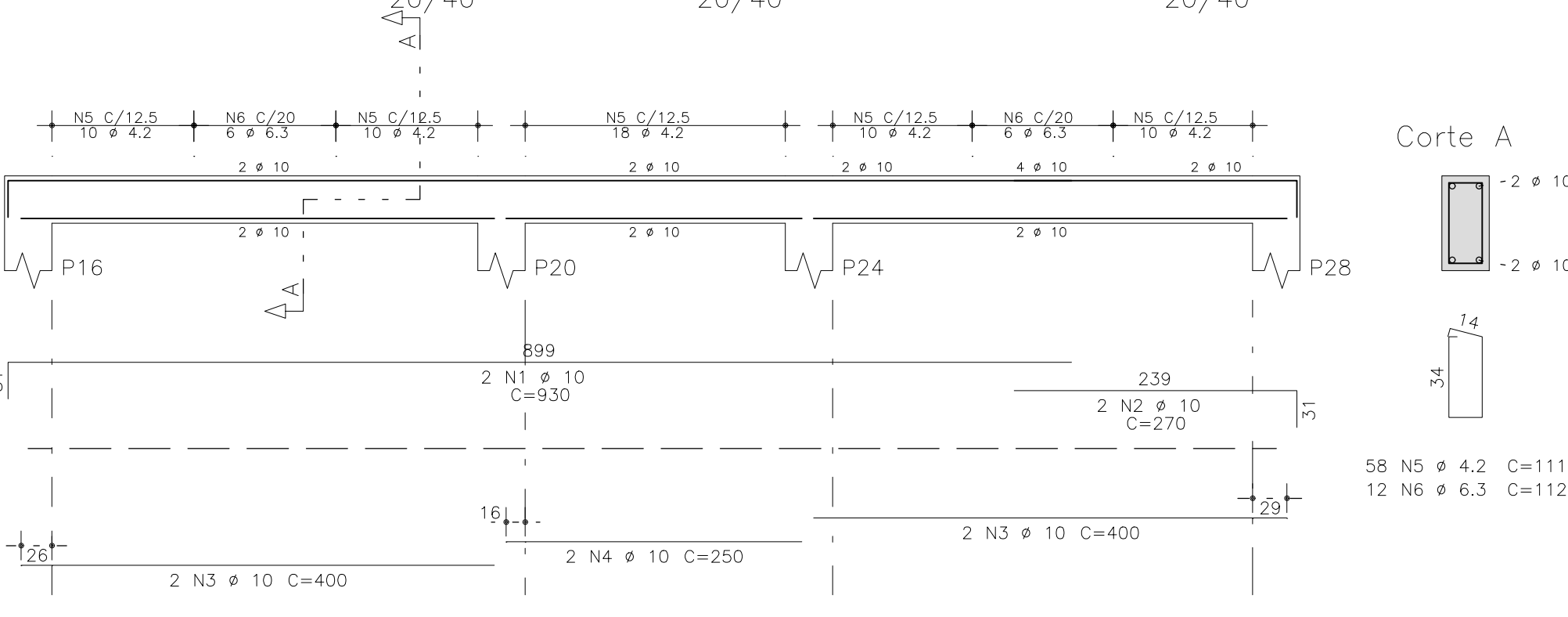

V102

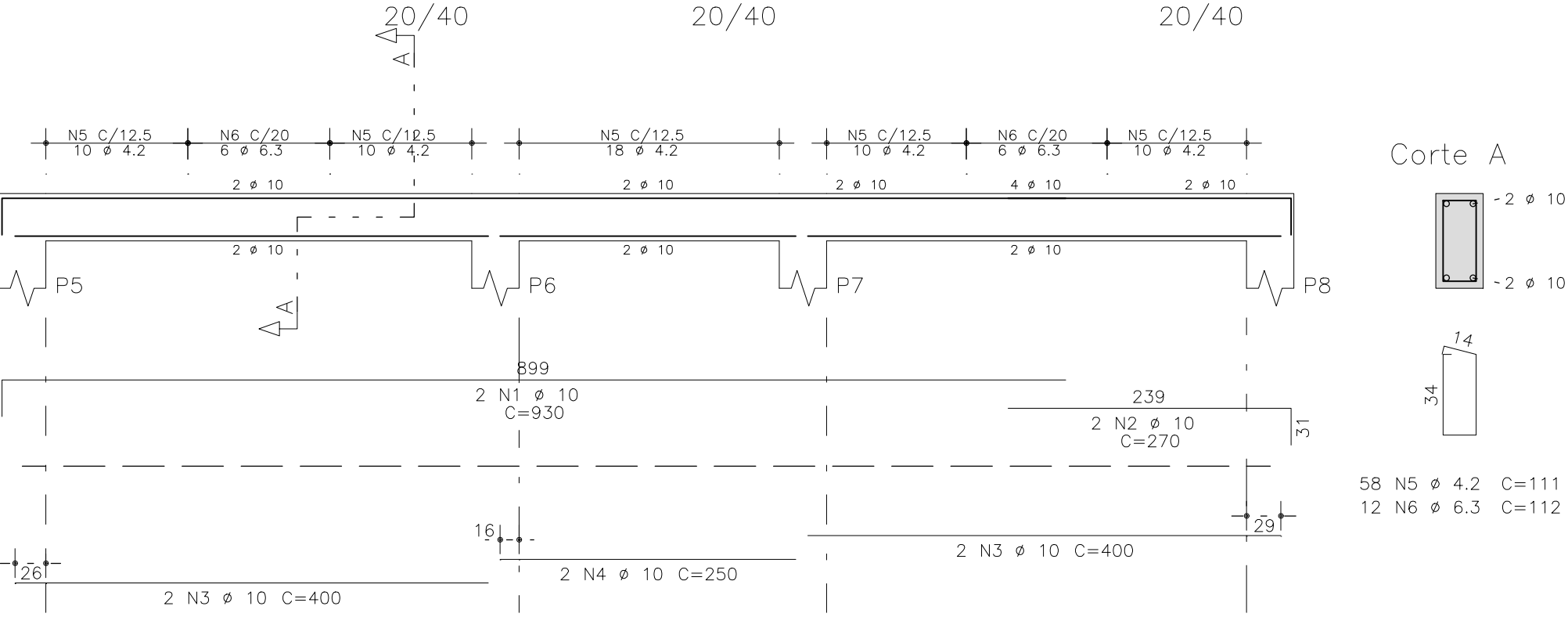

V111

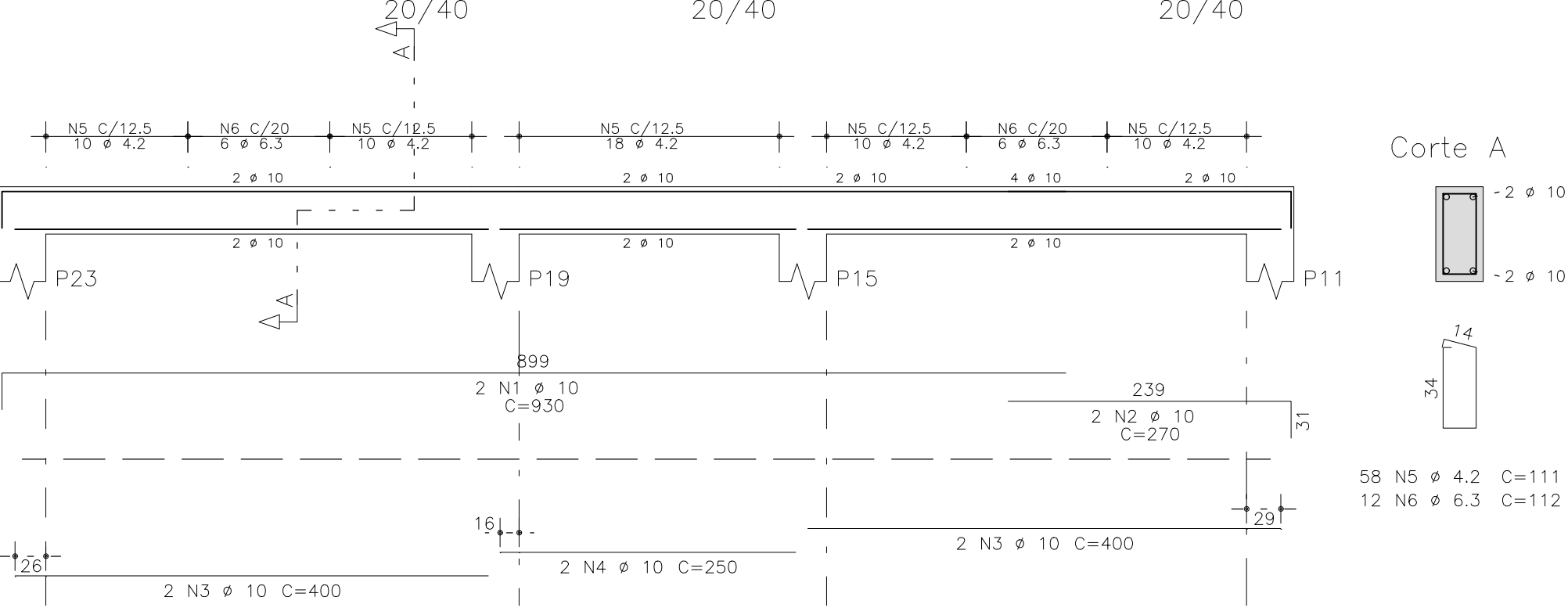

V121

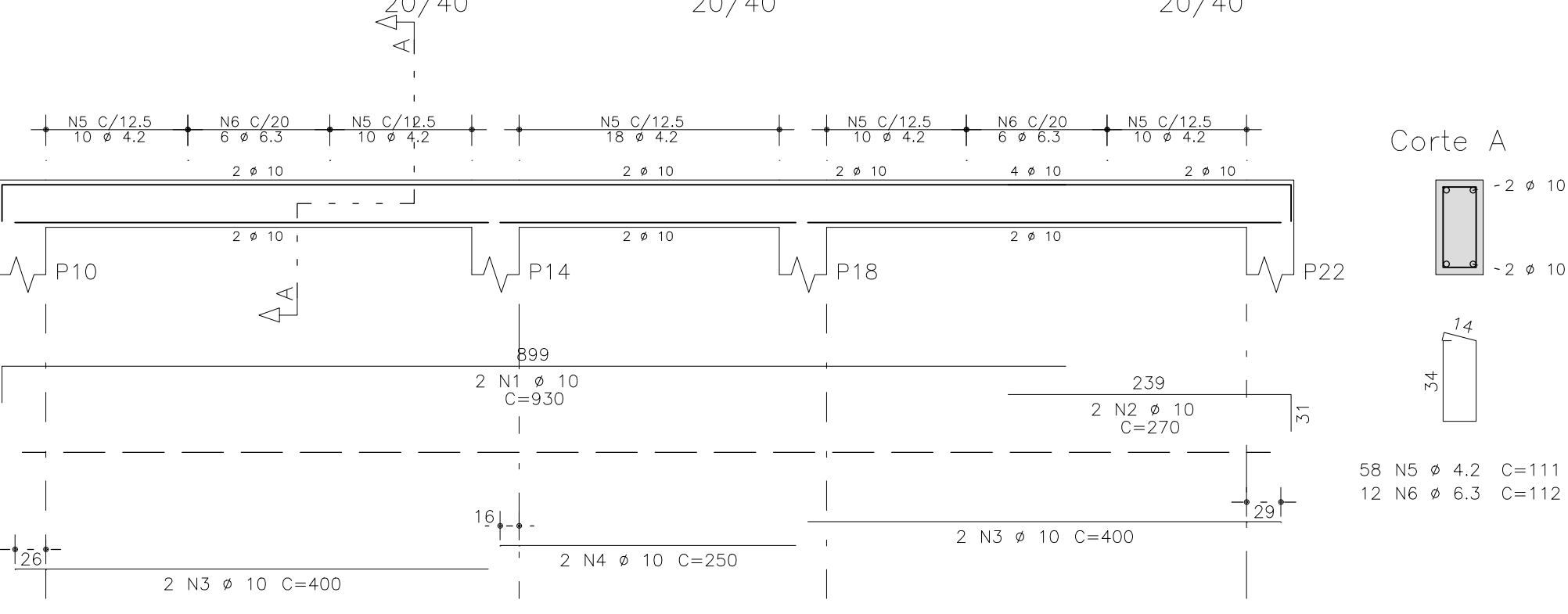

V125

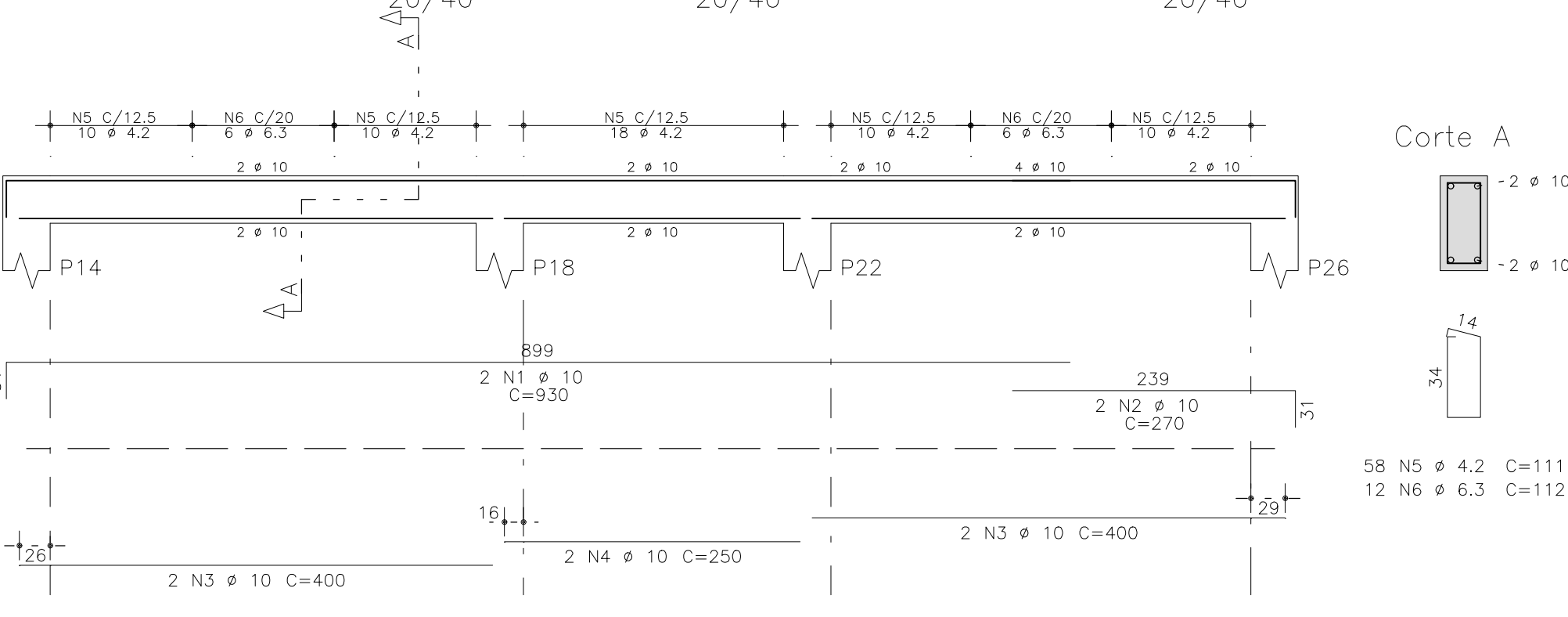

V113

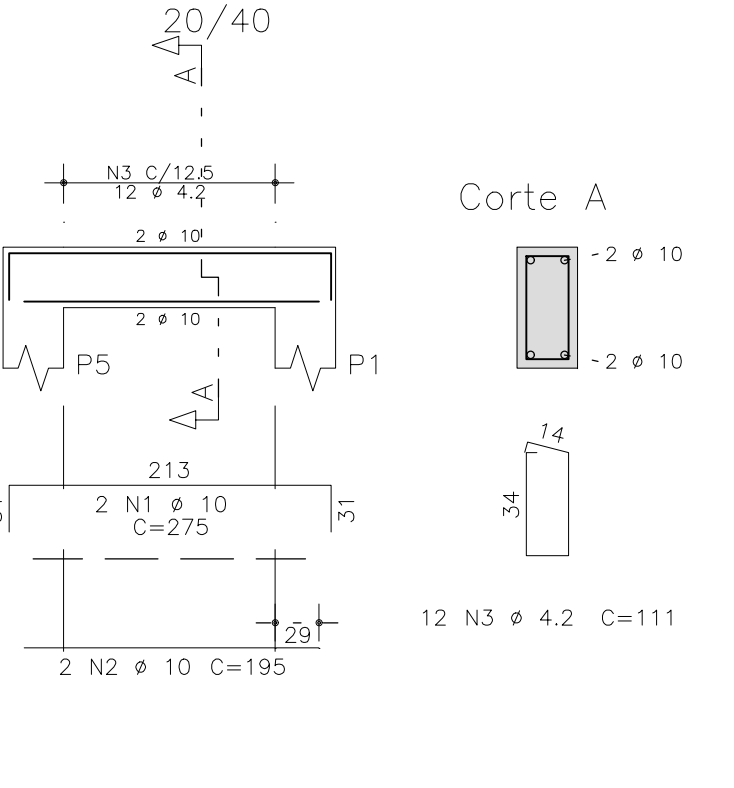

V114

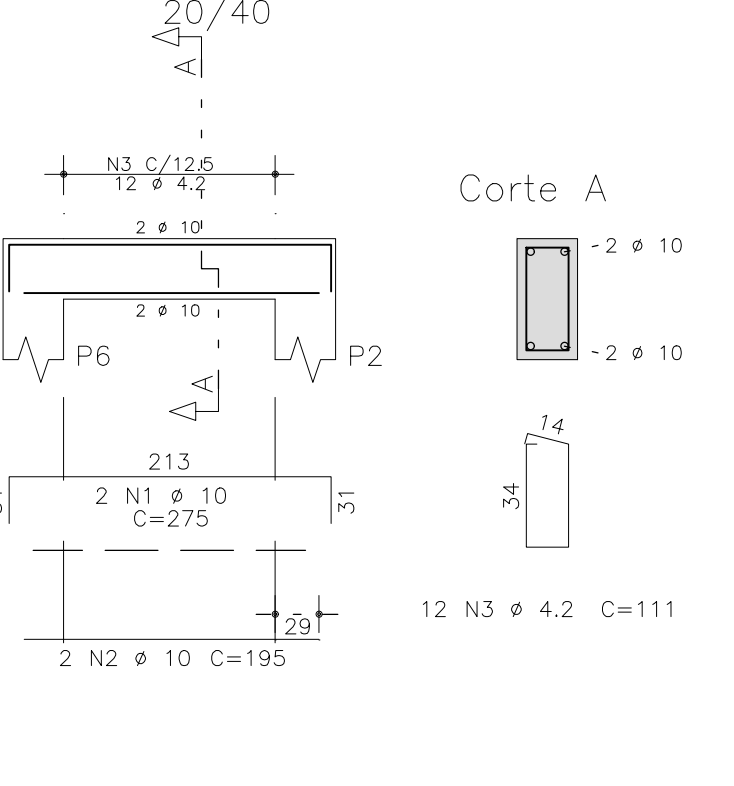

V106

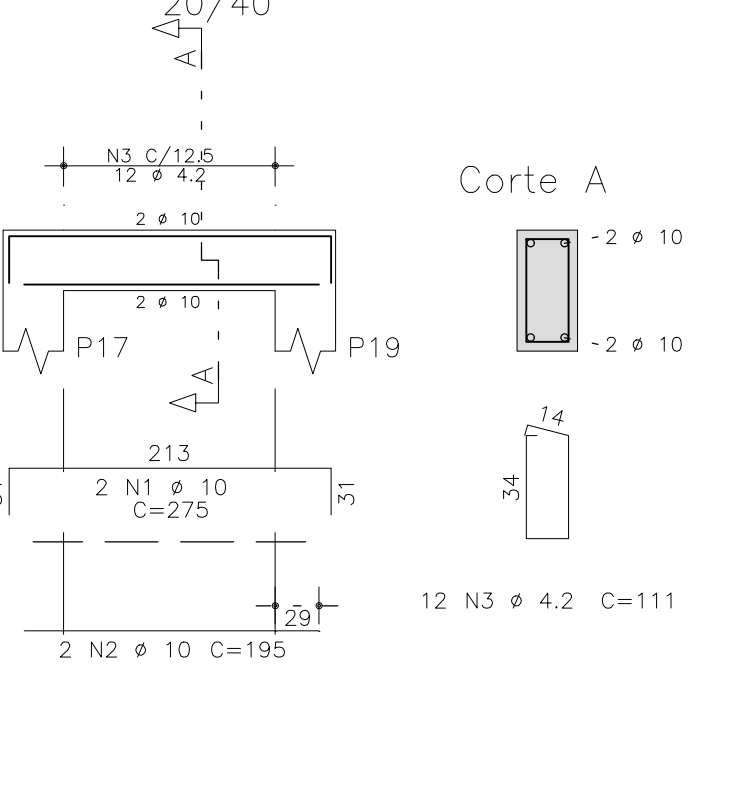

fck 250. kg/cm2 – C25

 Schuring & Schuring		<b>Schuring &amp; Schuring Ltda.</b> Escritório Técnico B.E.SCHURING – Projetos de Engenharia Av. XV de Novembro, 489 – Porto 2o. Andar – Cuiabá MT Fone:(065) 321 9959 – Fax:(065) 623 5066 – Email – schuring@terra.com.br	
PROJETO:	PROPRIETÁRIO:	OBRA:	
RESP. TEC. EXECUÇÃO:	—	PARQUE BERNECK—PARQUE AQUATICO	
AUTORES DO PROJETO:		END.: Av. Julio Campos, SN – Bairro Água Vermelha Várzea Grande MT	
ASSUNTO:		BALDRAME DET ARM VIGAS	
PECAS DETALHADAS V101 / V102 / V106 / V110 / V111 / V113 V114 / V120 / V121 / V124 / V125		FOLHA No. 09	
FOI: 250	DIREITOS AUTORES RESERVADOS VERIFICAR MEDIDAS NA OBRA	DATA: 18/05/2020	FOLHA No. 09
ESCALA: 1:50	ARQUIVO:		